

A47 Blofield to North Burlingham Dualling

Scheme Number: TR010040

Volume 6

6.3 Environmental Statement Figures

Figures 8.1 – 9.1

APFP Regulation 5(2)(a)

Planning Act 2008

Infrastructure Planning (Applications: Prescribed
Forms and Procedure) Regulations 2009

December 2020

Infrastructure Planning

Planning Act 2008

**The Infrastructure Planning
(Applications: Prescribed Forms and
Procedure) Regulations 2009**

A47 Blofield to North Burlingham
Development Consent Order 202[x]

ENVIRONMENTAL STATEMENT FIGURES
Figures 8.1 – 9.1

Regulation Number:	Regulation 5(2)(a)
Planning Inspectorate Scheme Reference	TR010040
Application Document Reference	6.3
BIM Document Reference	PCF Stage 3
Author:	A47 Blofield to North Burlingham Dualling Project Team, Highways England

Version	Date	Status of Version
Rev 0	December 2020	Application Issue

SCHEDULE OF FIGURES INCLUDED IN THIS APPLICATION DOCUMENT

Figure Title	Drawing number
Figure 8.1 – Designated Sites	HE551490-GTY-EBD-000-DR-GI-30003
Figure 8.2 – Priority Habitats	HE551490-GTY-EBD-000-DR-GI-30004
Figure 8.3 – Ecological Constraints	HE551490-GTY-EBD-000-DR-GI-30005
Figure 8.4 – Phase 1 Habitat Map (Key Plan)	HE551490-GTY-EBD-000-DR-GI-30009
Figure 8.4 – Phase 1 Habitat Map (Sheet 1 of 3)	HE551490-GTY-EBD-000-DR-GI-30006
Figure 8.4 – Phase 1 Habitat Map (Sheet 2 of 3)	HE551490-GTY-EBD-000-DR-GI-30007
Figure 8.4 – Phase 1 Habitat Map (Sheet 3 of 3)	HE551490-GTY-EBD-000-DR-GI-30008
Figure 9.1 – Agricultural Land Classification	HE551490-GTY-EGT-000-DR-GI-30001

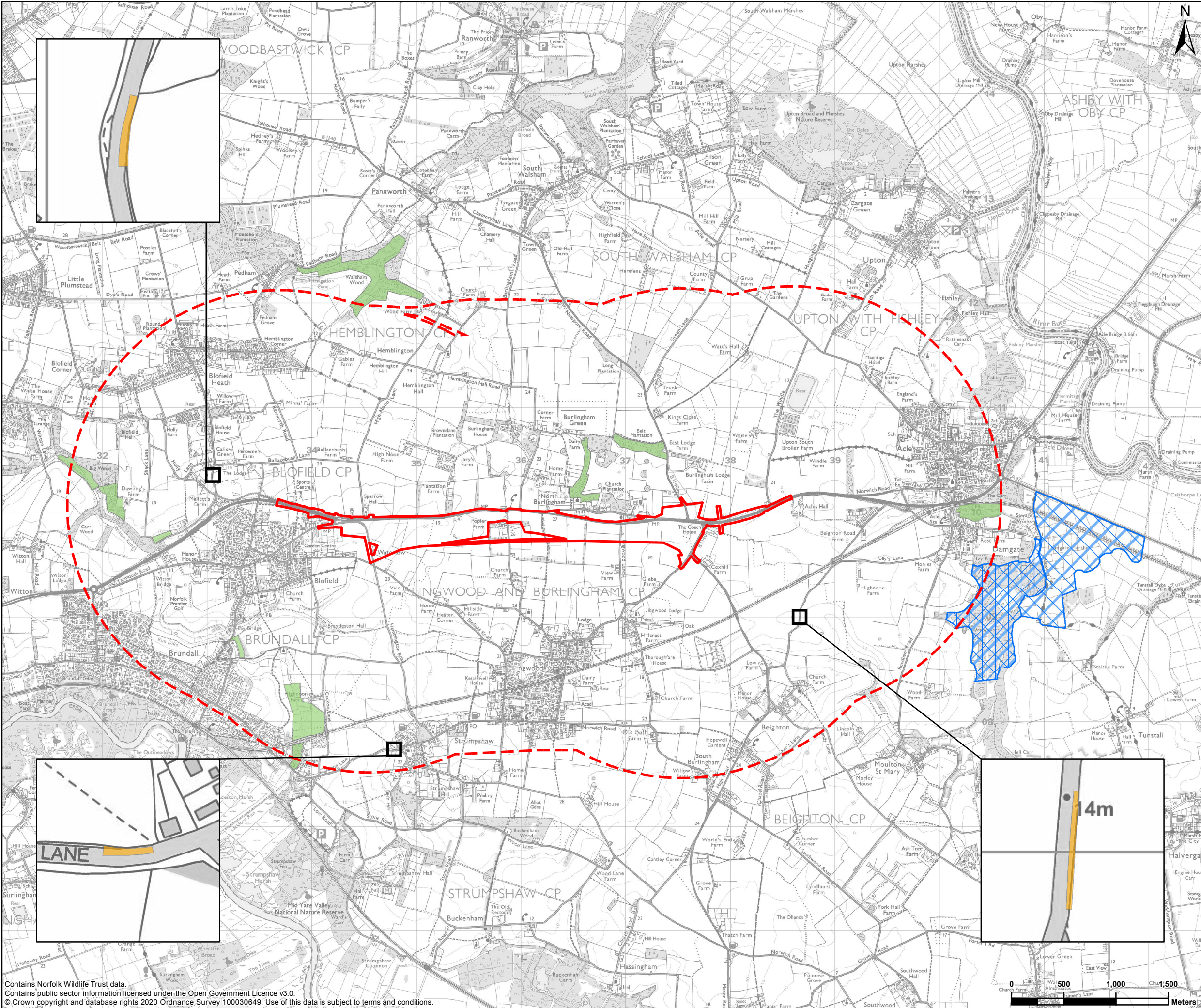

Red line boundary

Study area - 2km buffer

Statutory Designated Sites

International Designated Sites

Ramsar site

Special Area of Conservation (SAC)

Special Protection Area (SPA)

National Designated Sites

Site of Special Scientific Interest (SSSI)

Non-statutory Designated Sites

County Wildlife Site (CWS)

Roadside Nature Reserve (RNR)

REFERENCE MAP

P01

23/10/2020

FIRST EDITION

PC

IC

DW

REV

DATE

REVISION NOTE

ORG

CHKD

APPD

DESIGNER

CONTRACTOR

CLIENT

PROJECT TITLE

A47 BLOFIELD TO NORTH BURLINGHAM

PROJECT STAGE

PCF STAGE 3

DRAWING TITLE

FIGURE 8.1 - DESIGNATED SITES
TR010040/APP/6.3

SUITABILITY

FOR INFORMATION

SHEET SIZE

A3

SCALE

1:35,000

STATUS

S2

DRAWING NUMBER

HE551490-GTY-EBD-000-DR-GI-30003

Contains Norfolk Wildlife Trust data.
Contains public sector information licensed under the Open Government Licence v3.0.
© Crown copyright and database rights 2020 Ordnance Survey 100030649. Use of this data is subject to terms and conditions.

This drawing should not be relied on or used in circumstances other than those for which it was originally prepared and for which Sweco UK Ltd was commissioned. Sweco UK Ltd accepts no responsibility for this drawing to any party other than the person by whom it was commissioned. This drawing has been prepared on behalf of Galliford Try by Sweco UK Ltd for the titled project or named part thereof and should not be relied upon or used for any other project without an independent check being carried out as to its suitability and prior written authority of Galliford Try being obtained. Sweco UK Ltd accepts no responsibility or liability for the consequences of this drawing being used for a purpose other than the purposes for which it was commissioned. Any person using or relying on this drawing for such other purpose agrees, and will by such use or reliance be taken to confirm his/her agreement, to indemnify Sweco UK Ltd for all loss or damage resulting therefrom.

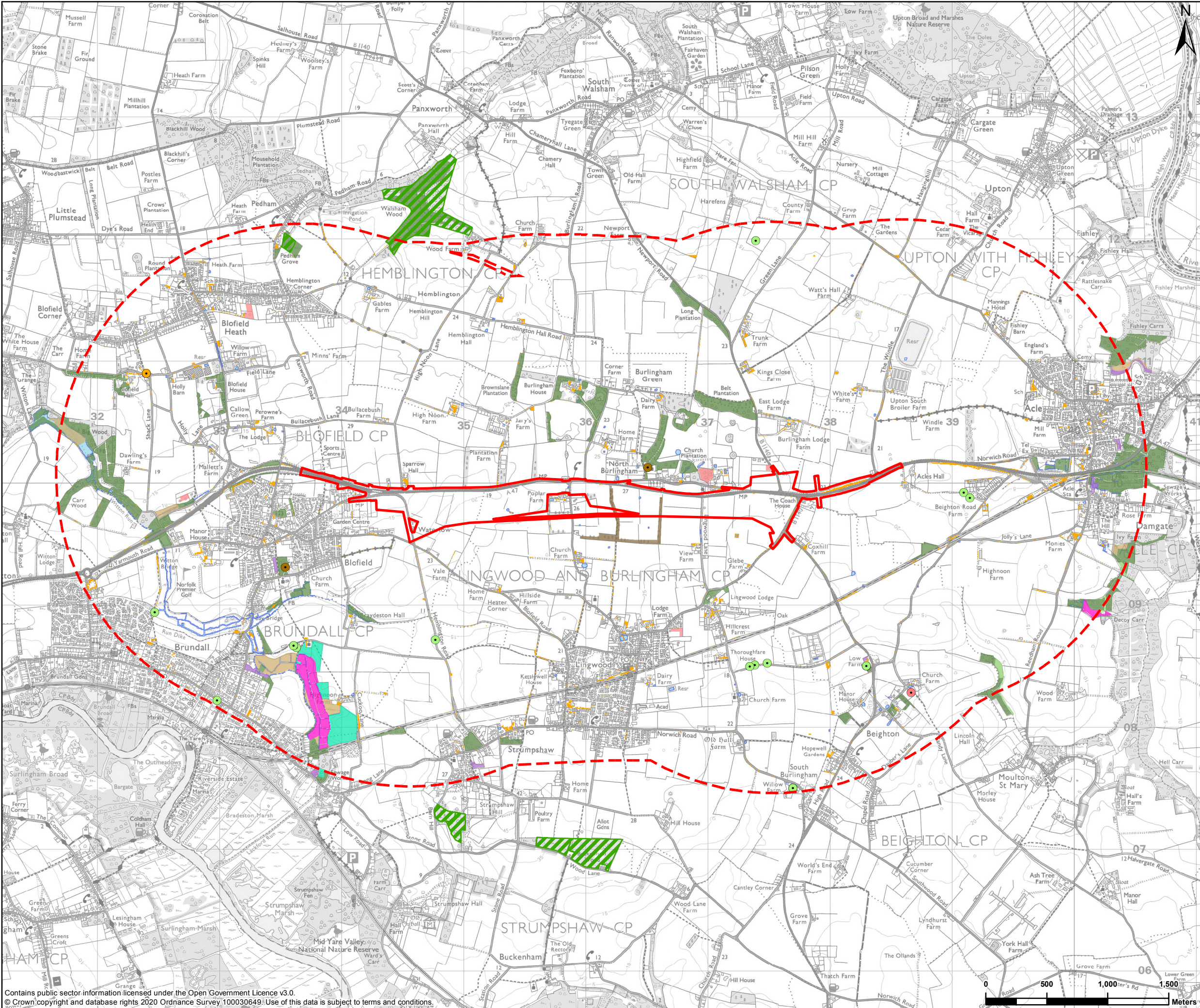

Red line boundary

Study area - 2km buffer

Veteran tree

Beech

Chestnut

Oak

Yew

Ancient woodland

Lingwood Community Woodland

Hedgerow or field margin

Waterbody

Priority habitat

Coastal and floodplain grazing marsh

Deciduous woodland

Good quality semi-improved grassland

Lowland fens

No main habitat but additional habitats present

Purple moor grass and rush pastures

Reedbeds

Traditional orchard

Aylsham

Reepham

Taverham

Stalham

Hoveton

Norwich

Attleborough

Bungay

Loddon

Lowestoft

THE BROADS

Caister-on-Sea

Great Yarmouth

Contains OS data © Crown Copyright and database right 2020

P01	23/10/2020	FIRST EDITION	PC	IC	DW
REV	DATE	REVISION NOTE	ORG	CHKD	APPD

DESIGNER

SWECO

CONTRACTOR

GallifordTry

CLIENT

highways

england

PROJECT TITLE

A47 BLOFIELD TO NORTH BURLINGHAM

PROJECT STAGE

PCF STAGE 3

DRAWING TITLE

FIGURE 8.2 - PRIORITY HABITATS
TR010040/APP/6.3

SUITABILITY

FOR INFORMATION

SHEET SIZE	A3	SCALE	1:30,000	STATUS	S2
------------	----	-------	----------	--------	----

DRAWING NUMBER

HE551490-GTY-EBD-000-DR-GI-30004

Contains public sector information licensed under the Open Government Licence v3.0.
© Crown copyright and database rights 2020 Ordnance Survey 100030649. Use of this data is subject to terms and conditions.

This drawing should not be relied on or used in circumstances other than those for which it was originally prepared and for which Sweco UK Ltd accepts no responsibility for this drawing to any party other than the person by whom it was commissioned. This drawing has been prepared on behalf of Galliford Try by Sweco UK Ltd for the titled project or named part thereof and should not be relied upon or used for any other project without an independent check being carried out as to its suitability and prior written authority of Galliford Try being obtained. Sweco UK Ltd accepts no responsibility or liability for the consequences of this drawing being used for a purpose other than the purposes for which it was commissioned. Any person using or relying on this drawing for such other purpose agrees, and will by such use or reliance be taken to confirm his/her agreement, to indemnify Sweco UK Ltd for all loss or damage resulting therefrom.

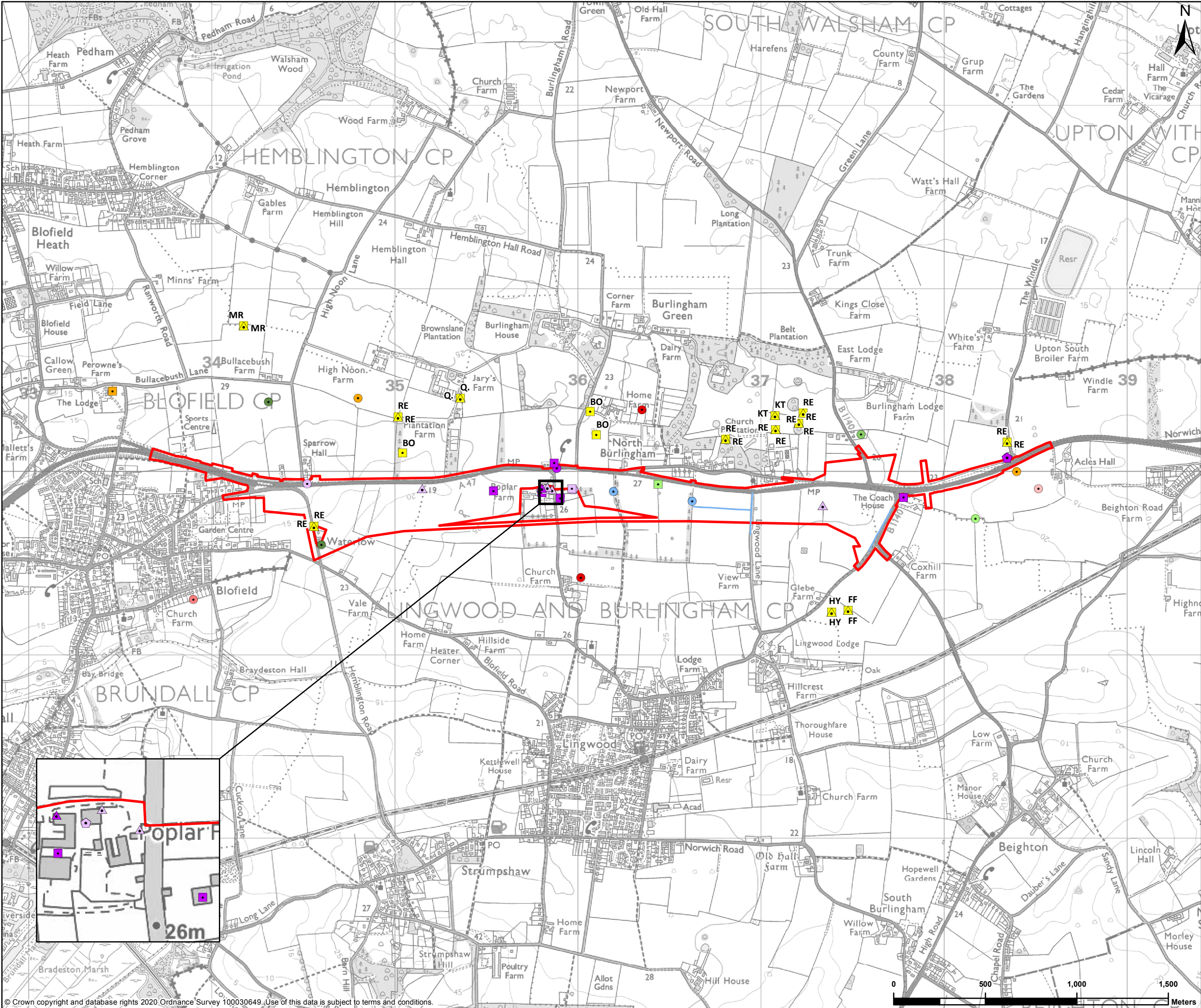

LEGEND

Red line boundary

Reptile sightings (2016)

Reptile results (2020)

Bat roost (2017/2018)

Bat sp. day roost

Bat sp. day roost and night roost

Common and soprano pipistrelle day roost

Common pipistrelle roost

Pipistrelle sp. day roost

Potential soprano pipistrelle day roost

Probable brown long-eared bat roost

Wintering bird

Broadland Ramsar species for possible future consideration

Pink-footed goose (PG), November 2019

Pink-footed goose (PG), February 2019

Pink-footed goose (PG), October 2017

Other

Barbastelle bat (BB), August 2020

Barbastelle bat (BB), July 2020

Golden plover (GP), February 2018

Lapwing (LW), February 2018

Breeding bird surveys (2018)

Barn Owl (BO)

Fieldfare (FF)

Hobby (HY)

Marsh Harrier (MR)

Quail (Q.)

Red Kite (KT)

Redwing (RE)

Non-breeding birds surveys (2018)

Fieldfare (FF)

Hobby (HY)

Marsh Harrier (MR)*

Quail (Q.)

Red Kite (KT)

Redwing (RE)

Great crested newt

Great crested newt present in 2016

Invasive non-native species

Canadian pondweed

Features of importance for invertebrates

Point feature of importance for invertebrates

Linear feature of importance for invertebrates

Note: * Qualifying feature of the Broadland Special Protection Area (SPA)

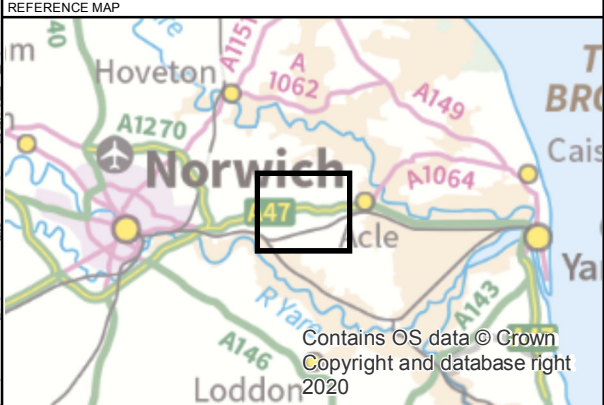

© Crown copyright and database rights 2020 Ordnance Survey 100030649. Use of this data is subject to terms and conditions.

This drawing should not be relied on or used in circumstances other than those for which it was originally prepared and for which Sweco UK Ltd was commissioned. Sweco UK Ltd accepts no responsibility for this drawing to any party other than the person by whom it was commissioned. This drawing has been prepared on behalf of Galliford Try by Sweco UK Ltd for the titled project or named part thereof and should not be relied upon or used for any other project without an independent check being carried out as to its suitability and prior written authority of Galliford Try being obtained. Sweco UK Ltd accepts no responsibility or liability for the consequences of this drawing being used for a purpose other than the purposes for which it was commissioned. Any person using or relying on this drawing for such other purpose agrees, and will by such use or reliance be taken to confirm his/her agreement, to indemnify Sweco UK Ltd for all loss or damage resulting therefrom.

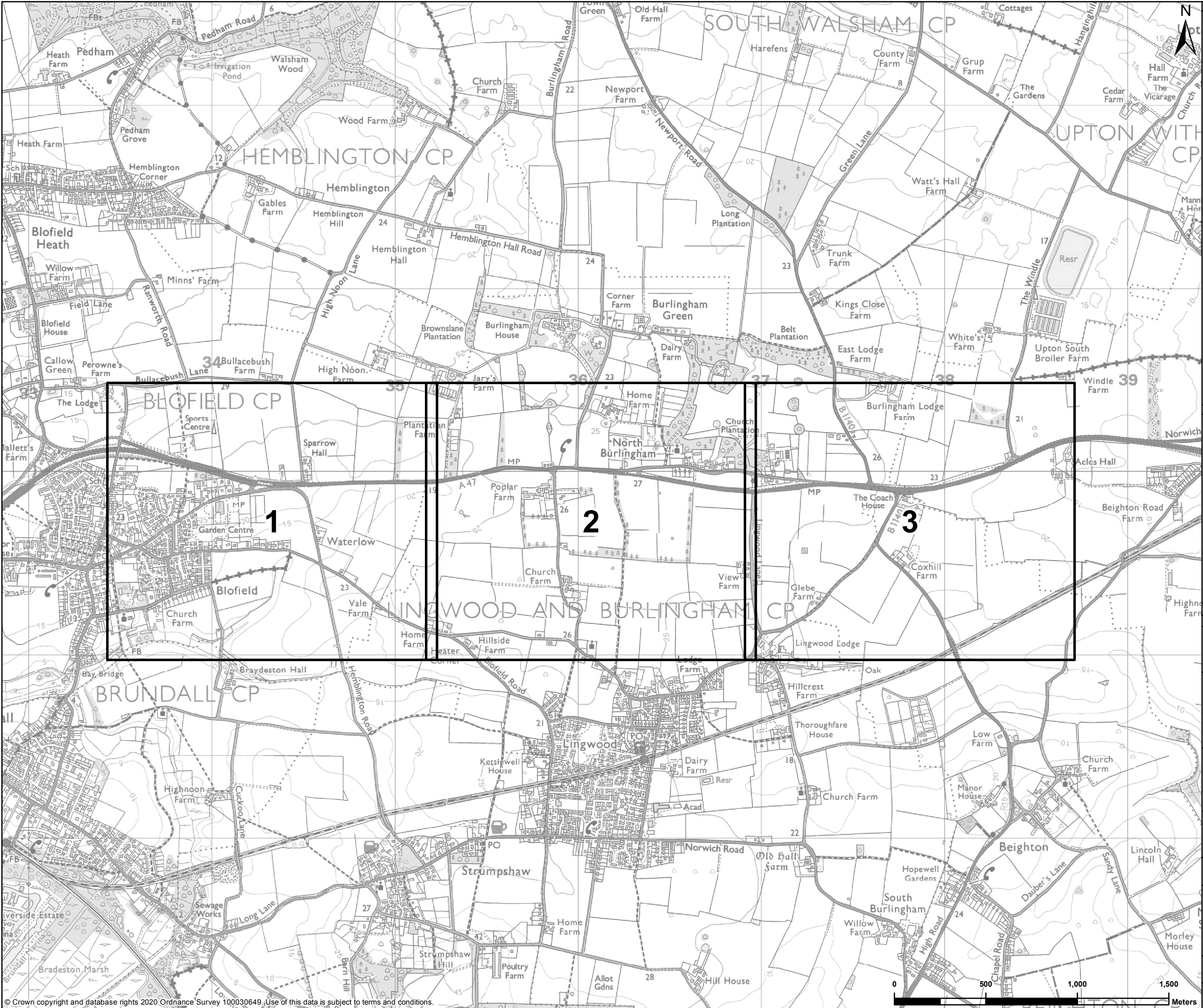

© Crown copyright and database rights 2020 Ordnance Survey 100030649. Use of this data is subject to terms and conditions.

This drawing should not be relied on or used in circumstances other than those for which it was originally prepared and for which Sweco UK Ltd was commissioned. Sweco UK Ltd accepts no responsibility for this drawing to any party other than the person by whom it was commissioned. This drawing has been prepared on behalf of Galliford Try by Sweco UK Ltd for the titled project or named part thereof and should not be relied upon or used for any other project without an independent check being carried out as to its suitability and prior written authority of Galliford Try being obtained. Sweco UK Ltd accepts no responsibility or liability for the consequences of this drawing being used for a purpose other than the purposes for which it was commissioned. Any person using or relying on this drawing for such other purpose agrees, and will by such use or reliance be taken to confirm his/her agreement, to indemnify Sweco UK Ltd for all loss or damage resulting therefrom.

Sheet extent

REFERENCE MAP

Contains OS data © Crown Copyright and database right 2020

P01	12/11/2020	FIRST EDITION	PC	BM	DW
REV	DATE	REVISION NOTE	ORG	CHKD	APPD

DESIGNER

CONTRACTOR

CLIENT

PROJECT TITLE

A47 BLOFIELD TO NORTH BURLINGHAM

PROJECT STAGE

PCF STAGE 3

DRAWING TITLE

FIGURE 8.4 - PHASE 1 HABITAT MAP
KEY PLAN
TR010040/APP/6.3

SUITABILITY

FOR INFORMATION

SHEET SIZE	SCALE	STATUS
A3	1:20,000	S2

DRAWING NUMBER

HE551490-GTY-EBD-000-DR-GI-30009

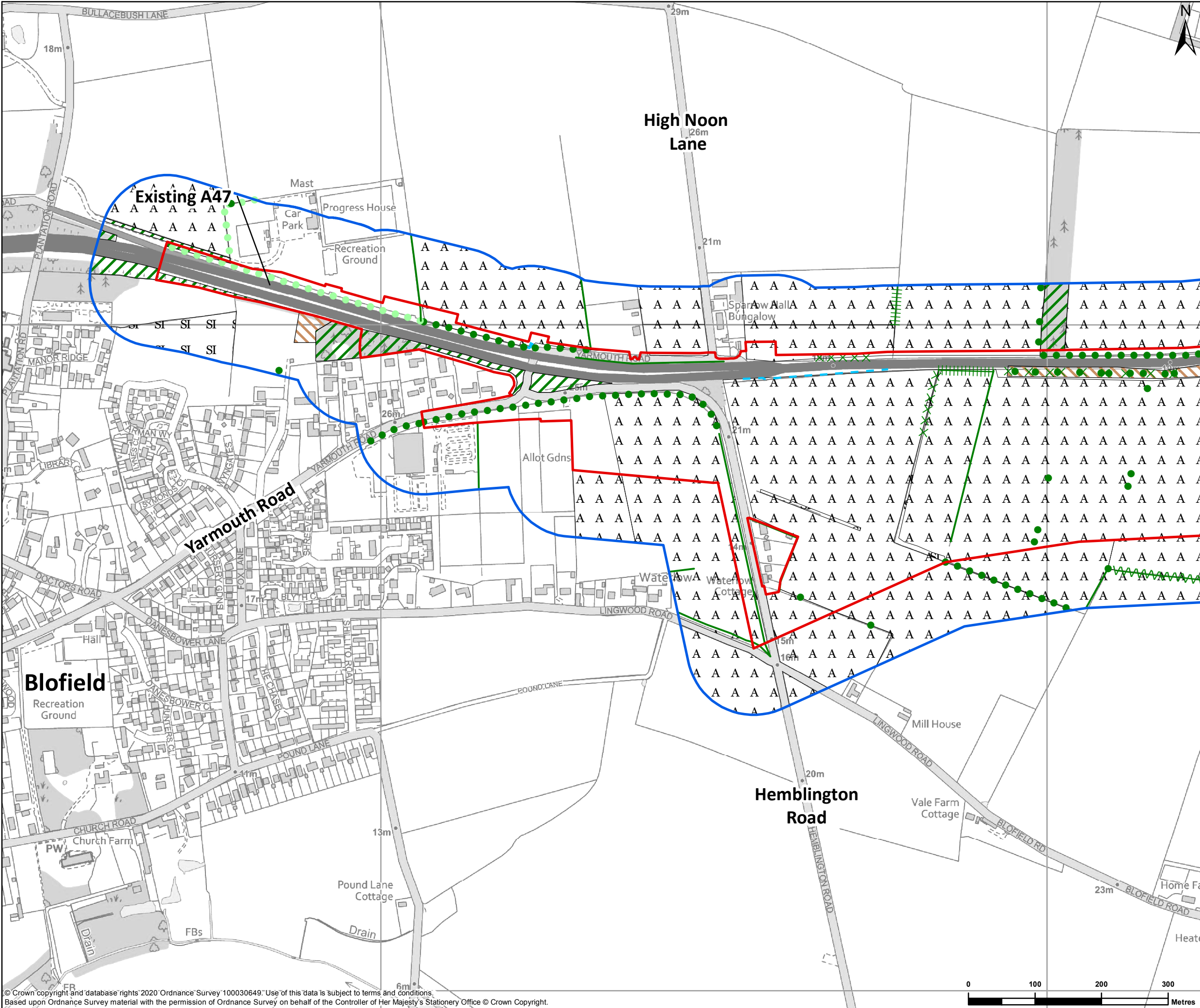

Red line boundary

Study area - 100m buffer

Phase 1 Habitat Survey

A1.1.1 - Broadleaved woodland - semi-natural

A1.1.2 - Broadleaved woodland - plantation

A1.2.2 - Coniferous woodland - plantation

A2.1 - Scrub - dense/continuous

B4 - Improved grassland

B6 - Poor semi-improved grassland

C3.1 - Other tall herb and fern - ruderal

G1 - Waterbody

G1 - Dry waterbody

J1.1 - Cultivated/disturbed land - arable

J1.2 - Cultivated/disturbed land - amenity grassland

Linear features

A2.2 - Scrub - scattered

A3.1 - Broadleaved parkland/scattered trees

A3.2 - Coniferous parkland/scattered trees

J2.1.1 - Intact hedge - native species-rich

J2.1.2 - Intact hedge - species-poor

J2.2.2 - Defunct hedge - species-poor

J2.3.1 - Hedge with trees - native species-rich

J2.3.2 - Hedge with trees - species-poor

J2.4 - Fence

J2.6 - Dry waterbody

REFERENCE MAP

P01	24/11/2020	AMENDMENTS TO DESIGN AND RED LINE BOUNDARY	JB	BM	DW
REV	DATE	REVISION NOTE	ORG	CHKD	APPD
DESIGNER					
CONTRACTOR					
CLIENT					
PROJECT TITLE					
PROJECT STAGE					
DRAWING TITLE					
SUITABILITY					
FOR INFORMATION					
SHEET SIZE		SCALE	STATUS		
A3		1:5,500	S2		
DRAWING NUMBER					

© Crown copyright and database rights 2020 Ordnance Survey 100030649. Use of this data is subject to terms and conditions. Based upon Ordnance Survey material with the permission of Ordnance Survey on behalf of the Controller of Her Majesty's Stationery Office © Crown Copyright.

This drawing should not be relied on or used in circumstances other than those for which it was originally prepared and for which Sweco UK Ltd was commissioned. Sweco UK Ltd accepts no responsibility for this drawing to any party other than the person by whom it was commissioned. This drawing has been prepared on behalf of Galliford Try by Sweco UK Ltd for the titled project or named part thereof and should not be relied upon or used for any other project without an independent check being carried out as to its suitability and prior written authority of Galliford Try being obtained. Sweco UK Ltd accepts no responsibility or liability for the consequences of this drawing being used for a purpose other than the purposes for which it was commissioned. Any person using or relying on this drawing for such other purpose agrees, and will by such use or reliance be taken to confirm his/her agreement, to indemnify Sweco UK Ltd for all loss or damage resulting therefrom.

HE551490-GTY-EBD-000-DR-GI-30006

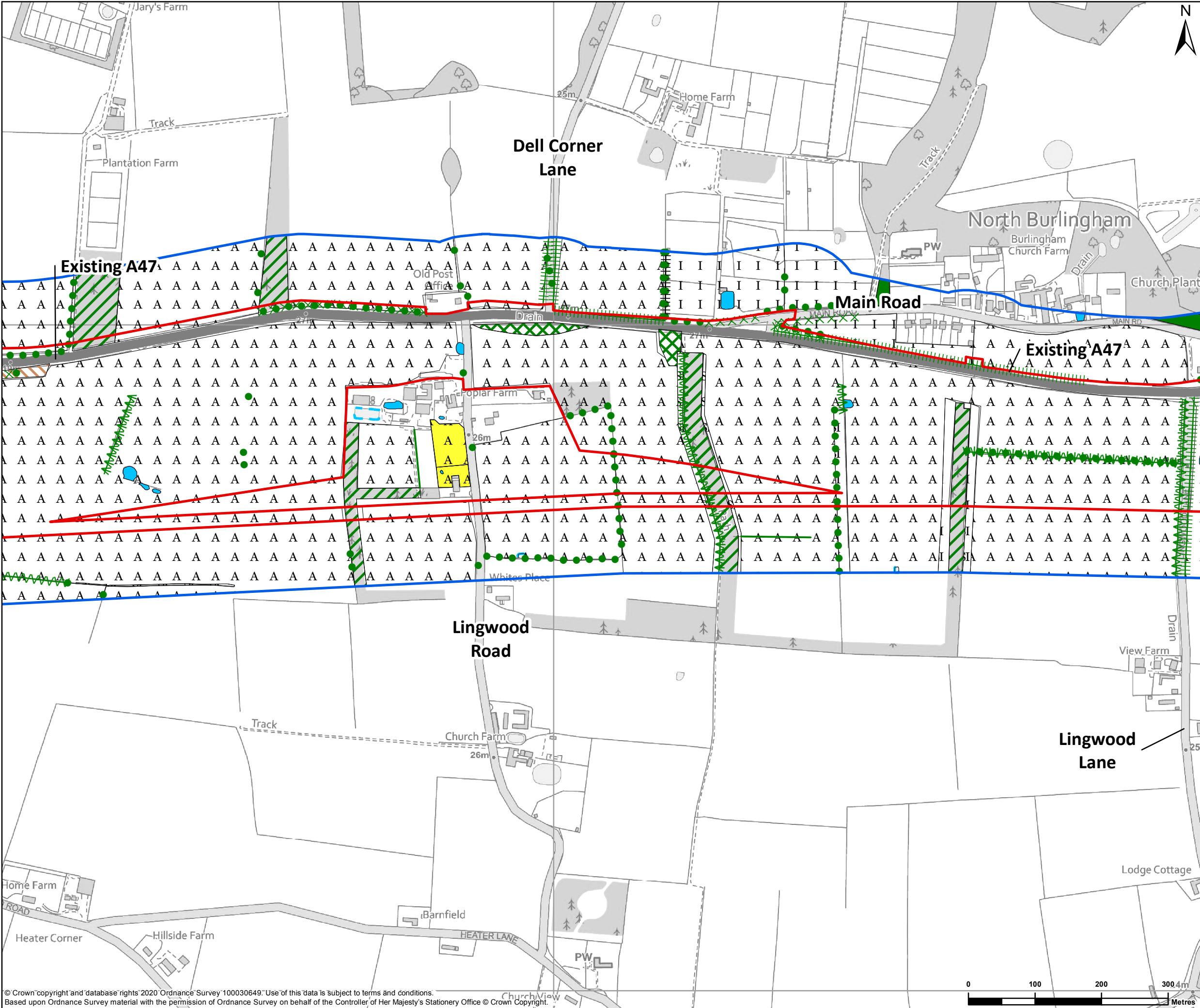

Red line boundary

Study area - 100m buffer

Phase 1 Habitat Survey

A1.1.1 - Broadleaved woodland - semi-natural

A1.1.2 - Broadleaved woodland - plantation

A1.2.2 - Coniferous woodland - plantation

A2.1 - Scrub - dense/continuous

B4 - Improved grassland

B6 - Poor semi-improved grassland

C3.1 - Other tall herb and fern - ruderal

G1 - Waterbody

G1 - Dry waterbody

J1.1 - Cultivated/disturbed land - arable

J1.2 - Cultivated/disturbed land - amenity grassland

Linear features

A2.2 - Scrub - scattered

A3.1 - Broadleaved parkland/scattered trees

A3.2 - Coniferous parkland/scattered trees

J2.1.1 - Intact hedge - native species-rich

J2.1.2 - Intact hedge - species-poor

J2.2.2 - Defunct hedge - species-poor

J2.3.1 - Hedge with trees - native species-rich

J2.3.2 - Hedge with trees - species-poor

J2.4 - Fence

J2.6 - Dry waterbody

REFERENCE MAP

Contains OS data © Crown Copyright and database right 2020

2020

P01	12/11/2020	AMENDMENTS TO DESIGN AND RED LINE BOUNDARY	JB	BM	DW
REV	DATE	REVISION NOTE	ORG	CHKD	APPD

DESIGNER

CONTRACTOR

CLIENT

PROJECT TITLE

A47 BLOFIELD TO NORTH BURLINGHAM

PROJECT STAGE

PCF STAGE 3

DRAWING TITLE

FIGURE 8.4 - PHASE 1 HABITAT MAP
SHEET 2 OF 3
TR010040/APP/6.3

SUITABILITY

FOR INFORMATION

SHEET SIZE	A3	SCALE	1:5,500	STATUS	S2
------------	----	-------	---------	--------	----

DRAWING NUMBER

HE551490-GTY-EBD-000-DR-GI-30007

© Crown copyright and database rights 2020 Ordnance Survey 100030649. Use of this data is subject to terms and conditions.
Based upon Ordnance Survey material with the permission of Ordnance Survey on behalf of the Controller of Her Majesty's Stationery Office © Crown Copyright.

This drawing should not be relied on or used in circumstances other than those for which it was originally prepared and for which Sweco UK Ltd was commissioned. Sweco UK Ltd accepts no responsibility for this drawing to any party other than the person by whom it was commissioned. This drawing has been prepared on behalf of Galliford Try by Sweco UK Ltd for the titled project or named part thereof and should not be relied upon or used for any other project without an independent check being carried out as to its suitability and prior written authority of Galliford Try being obtained. Sweco UK Ltd accepts no responsibility or liability for the consequences of this drawing being used for a purpose other than the purposes for which it was commissioned. Any person using or relying on this drawing for such other purpose agrees, and will by such use or reliance be taken to confirm his/her agreement, to indemnify Sweco UK Ltd for all loss or damage resulting therefrom.

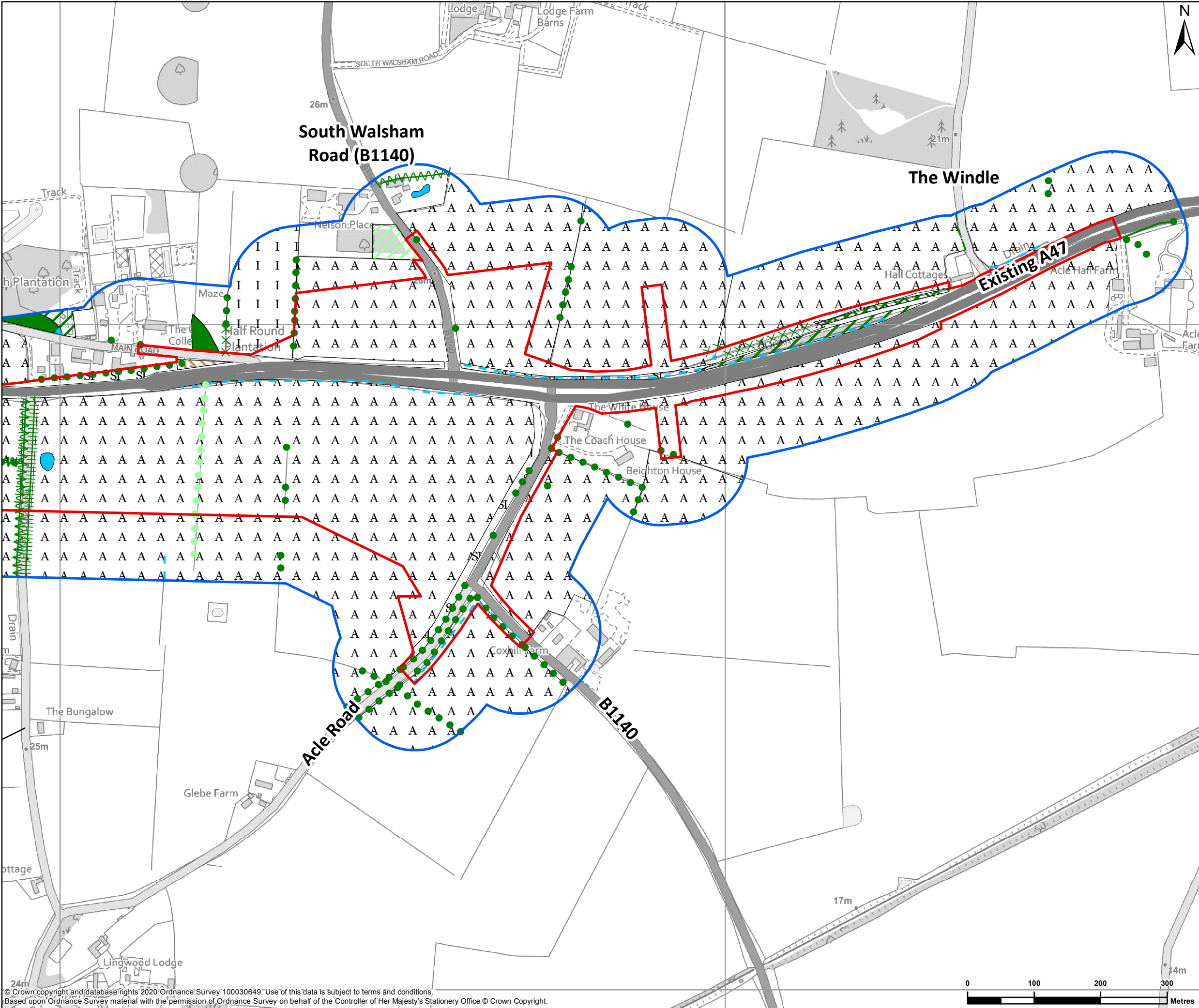

Red line boundary

Study area - 100m buffer

Phase 1 Habitat Survey

A1.1.1 - Broadleaved woodland - semi-natural

A1.1.2 - Broadleaved woodland - plantation

A1.2.2 - Coniferous woodland - plantation

A2.1 - Scrub - dense/continuous

B4 - Improved grassland

B6 - Poor semi-improved grassland

C3.1 - Other tall herb and fern - ruderal

G1 - Waterbody

G1 - Dry waterbody

J1.1 - Cultivated/disturbed land - arable

J1.2 - Cultivated/disturbed land - amenity grassland

Linear features

A2.2 - Scrub - scattered

A3.1 - Broadleaved parkland/scattered trees

A3.2 - Coniferous parkland/scattered trees

J2.1.1 - Intact hedge - native species-rich

J2.1.2 - Intact hedge - species-poor

J2.2.2 - Defunct hedge - species-poor

J2.3.1 - Hedge with trees - native species-rich

J2.3.2 - Hedge with trees - species-poor

J2.4 - Fence

J2.6 - Dry waterbody

REFERENCE MAP

Contains OS data © Crown Copyright and database right 2020

P01	12/11/2020	AMENDMENTS TO DESIGN AND RED LINE BOUNDARY	JB	BM	DW
REV	DATE	REVISION NOTE	ORG	CHKD	APPD

DESIGNER

CONTRACTOR

CLIENT

PROJECT TITLE

A47 BLOFIELD TO NORTH BURLINGHAM

PROJECT STAGE

PCF STAGE 3

DRAWING TITLE

FIGURE 8.4 - PHASE 1 HABITAT MAP
SHEET 3 OF 3
TR010040/APP/6.3

SUITABILITY

FOR INFORMATION

SHEET SIZE	A3	SCALE	1:5,500	STATUS	S2
------------	----	-------	---------	--------	----

DRAWING NUMBER

HE551490-GTY-EBD-000-DR-GI-30008

© Crown copyright and database rights 2020 Ordnance Survey 100030649. Use of this data is subject to terms and conditions. Based upon Ordnance Survey material with the permission of Ordnance Survey on behalf of the Controller of Her Majesty's Stationery Office © Crown Copyright.

This drawing should not be relied on or used in circumstances other than those for which it was originally prepared and for which Sweco UK Ltd was commissioned. Sweco UK Ltd accepts no responsibility for this drawing to any party other than the person by whom it was commissioned. This drawing has been prepared on behalf of Galliford Try by Sweco UK Ltd for the titled project or named part thereof and should not be relied upon or used for any other project without an independent check being carried out as to its suitability and prior written authority of Galliford Try being obtained. Sweco UK Ltd accepts no responsibility or liability for the consequences of this drawing being used for a purpose other than the purposes for which it was commissioned. Any person using or relying on this drawing for such other purpose agrees, and will by such use or reliance be taken to confirm his/her agreement, to indemnify Sweco UK Ltd for all loss or damage resulting therefrom.

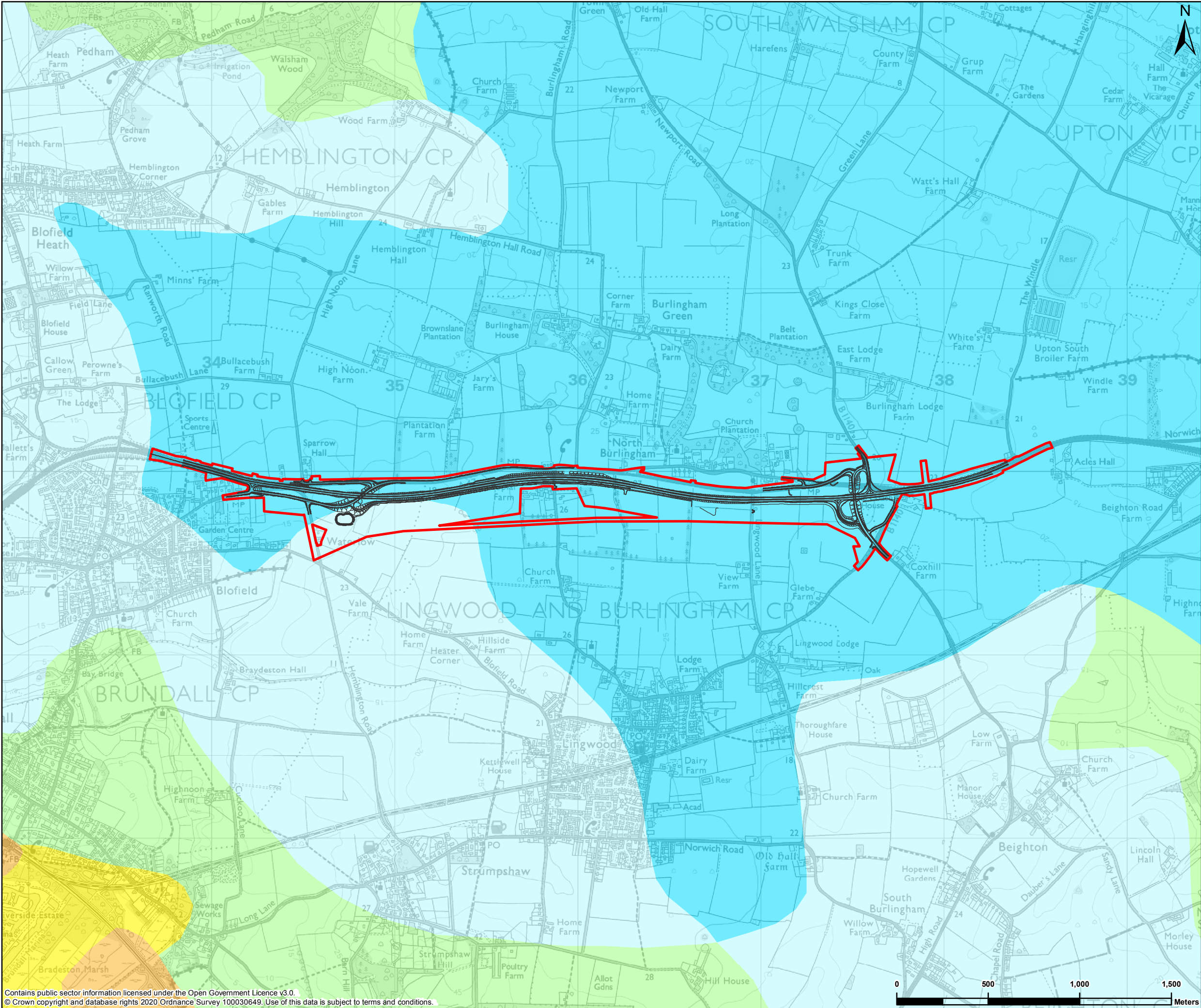

Contains public sector information licensed under the Open Government Licence v3.0.
© Crown copyright and database rights 2020 Ordnance Survey 100030649. Use of this data is subject to terms and conditions.

This drawing should not be relied on or used in circumstances other than those for which it was originally prepared and for which Sweco UK Ltd was commissioned. Sweco UK Ltd accepts no responsibility for this drawing to any party other than the person by whom it was commissioned. This drawing has been prepared on behalf of Galliford Try by Sweco UK Ltd for the titled project or named part thereof and should not be relied upon or used for any other project without an independent check being carried out as to its suitability and prior written authority of Galliford Try being obtained. Sweco UK Ltd accepts no responsibility or liability for the consequences of this drawing being used for a purpose other than the purposes for which it was commissioned. Any person using or relying on this drawing for such other purpose agrees, and will by such use or reliance be taken to confirm his/her agreement, to indemnify Sweco UK Ltd for all loss or damage resulting therefrom.

Red line boundary

Proposed scheme design

Agricultural land classification

Grade 1

Grade 2

Grade 3

Grade 4

Grade 5

Non-agricultural

Urban

REFERENCE MAP

Contains OS data © Crown Copyright and database right 2020

P01	28/10/2020	AMENDMENTS TO DESIGN AND RED LINE BOUNDARY	PC	NR	LB
REV	DATE	REVISION NOTE	ORG	CHKD	APPD

DESIGNER

CONTRACTOR

CLIENT

PROJECT TITLE

A7 BLOFIELD TO NORTH BURLINGHAM

PROJECT STAGE

PCF STAGE 3

DRAWING TITLE

FIGURE 9.1 - AGRICULTURAL LAND CLASSIFICATION
TR010040/APP/6.3

SUITABILITY

FOR INFORMATION

SHEET SIZE	SCALE	STATUS
A3	1:20,000	S2

DRAWING NUMBER

HE551490-GTY-EGT-000-DR-GI-30001